



FORTUNE CONNEX

PROPERTY SOLUTIONS



150 Mount Carmel Drive Box Hill NSW

4 3 1

Fortune Connex proudly presents this brand new modern double storey family home for the growing modern family. Located in the Hills of Carmel estate, this home is just moments from Carmel Village Shopping Centre, Rouse Hill Town Centre, and The Rouse Hill Metro Station. It also offers easy access to Box Hill's upcoming attractions, including The New Town Centre, primary schools, and sports fields.

Property Features:

- * Brand new double storey house with excellent quality throughout
- * Highly functional floor plan that maximizes natural light and seamless flow throughout the property
- * Generous-sized open living and dining area leading to the outdoor alfresco
- * Four generous-sized bedrooms, master bedroom with

Price : Just Listed

View : <https://www.fortuneconnex.com.au/sale/nsw/western-sydney/box-hill/residential/house/8050007>



Sophia Su
0480 100 267



Dylan Zhang
0415 548 367



SITE PLAN

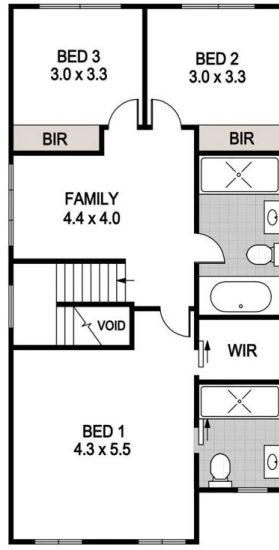

FIRST FLOOR

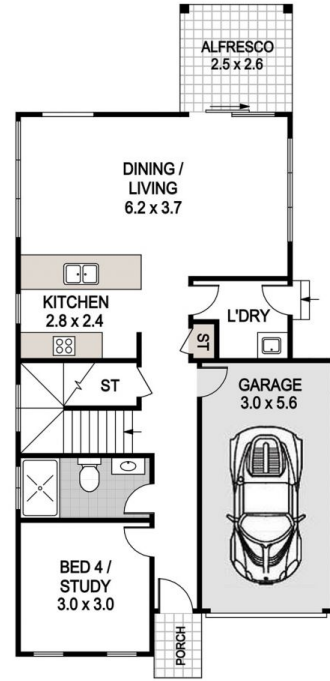

GROUND FLOOR



150 Mount carmel dr, box hill



FORTUNE CONNEX
PROPERTY SOLUTIONS

Disclaimer:
The information provided on this floor plan is shown for presentation purposes only and are not part of any legal document or title. They are subject to errors, omissions, inaccuracies and should not be used as a sole and accurate reference. Interested parties should make their own inquiries using independent sources.